

# **100-102 Walker Street North Sydney**

Response to North  
Sydney Council

03<sup>rd</sup> June 2022

BATESSMART™





# Built Form

## Proposed vs Alternative (4m Setback)

The proposed built form has been developed to carefully balance the optimal floorplate sizes required to deliver a high quality commercial office building on a relatively small site, whilst responding to the current and future built context.

The tower design seeks to create a considered site specific response whilst ensuring a highly articulated dynamic built form.

- The 4m Walker Street setback in the Alternative Built Form results in a flattening of the eastern facade with the following implications:
- / The building has a compact and efficient lift core that utilises the blank southern boundary wall. Simply pushing the lift core further west is not feasible as the core already has an effective 0m setback to Little Spring Street.
  - / Pushing the lift core further west would also expose the 88 Walker Street blank concrete party wall.
  - / The stepped façade in the Proposed Built Form to the south east corner of Walker Street provides visual separation with 88 Walker Street, allowing the two towers to be articulated as distinct and different buildings. Shifting the floorplate back west would result in the flat eastern facade that doesn't allow this distinction
  - / Flattening the façade also results in a considerable reduction in floorplate area (particularly given the relatively small site area)

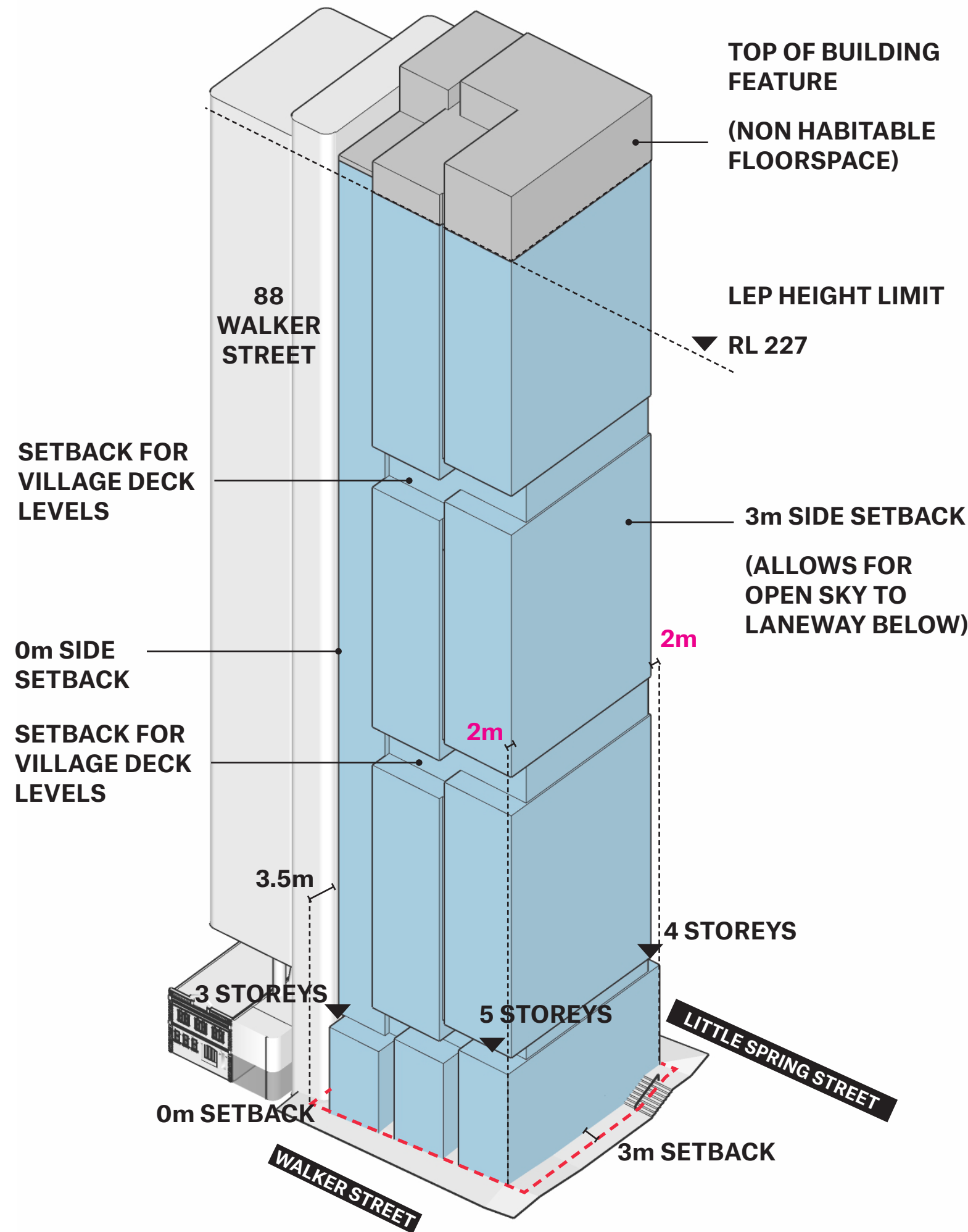

Proposed Built Form

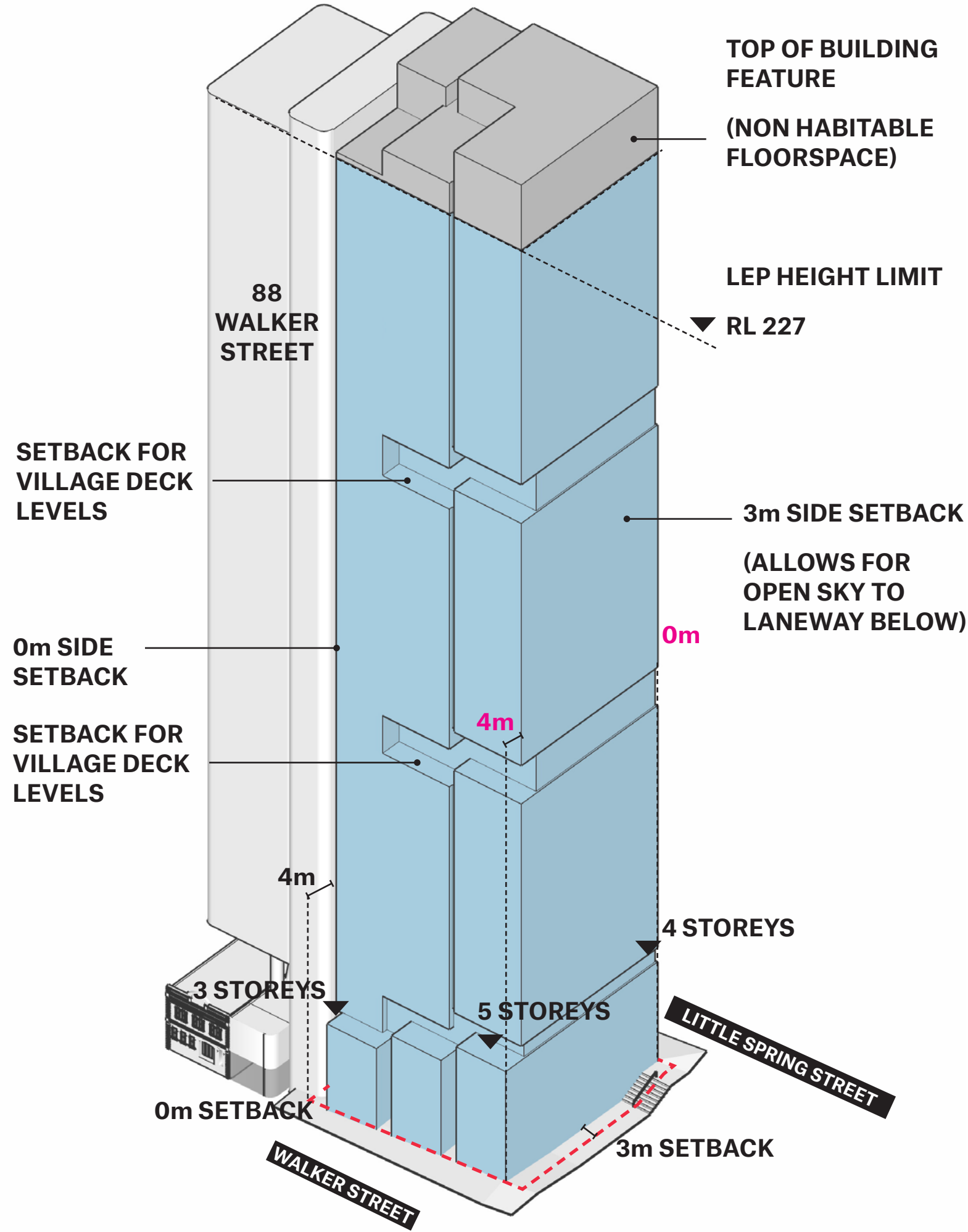

Alternative Built form (4m Setback to Walker Street)

Low Rise Floorplate

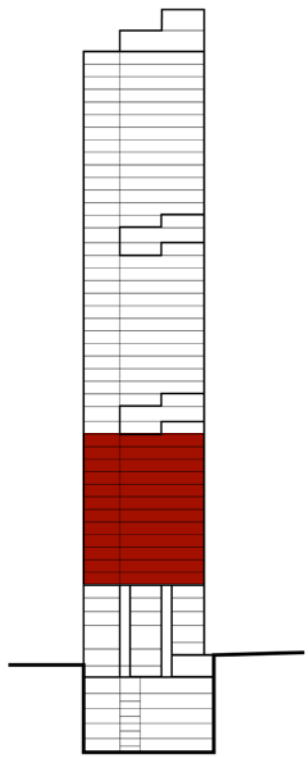
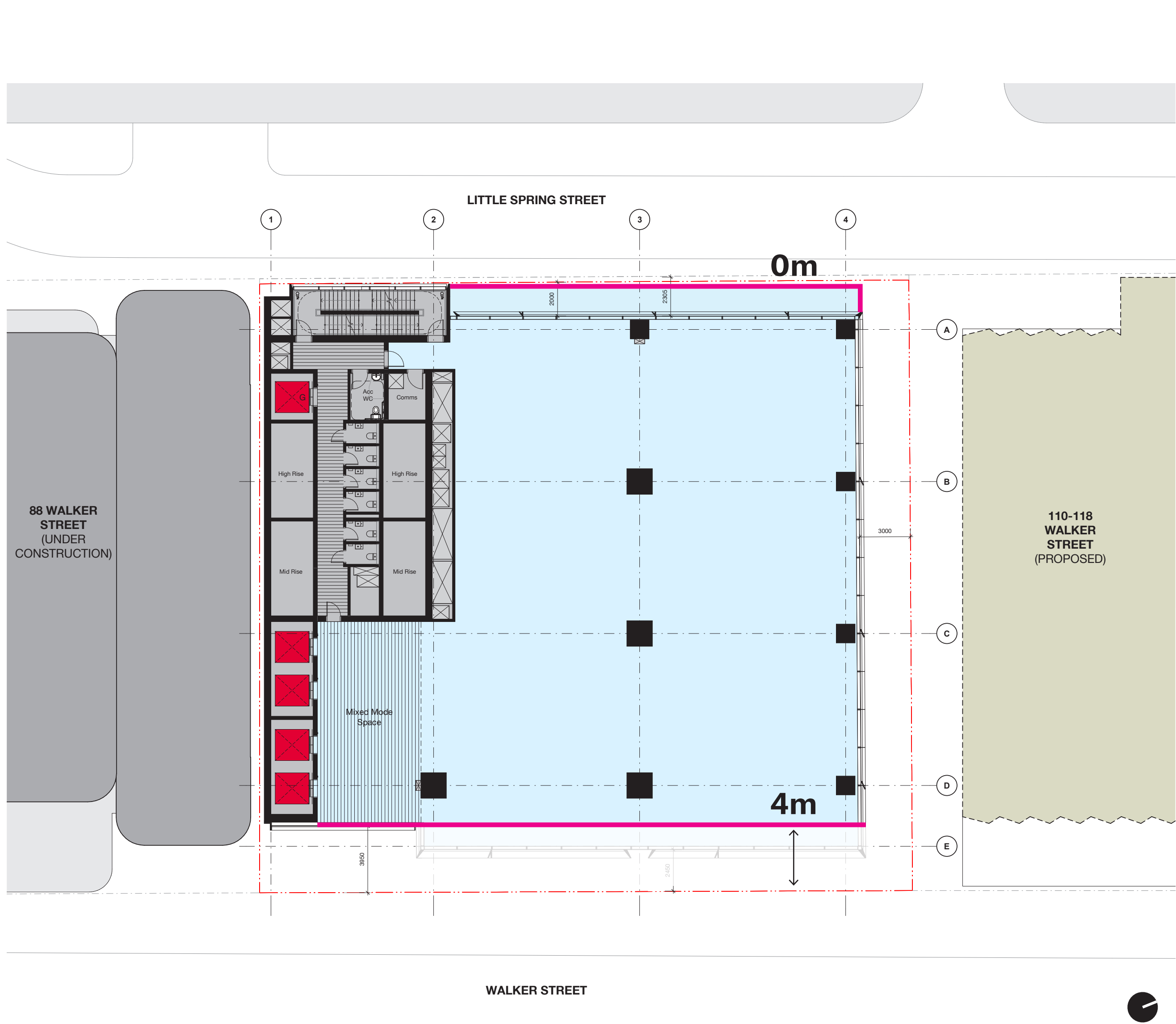

Mid Rise Floorplate

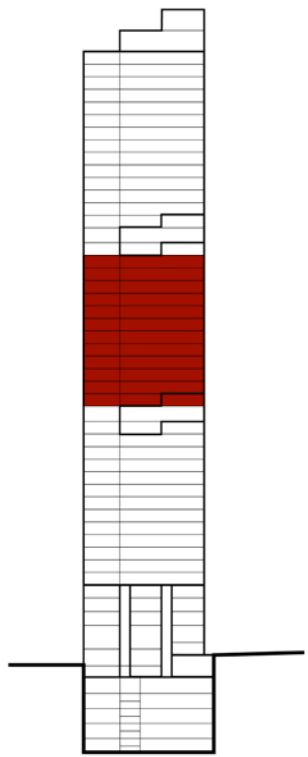
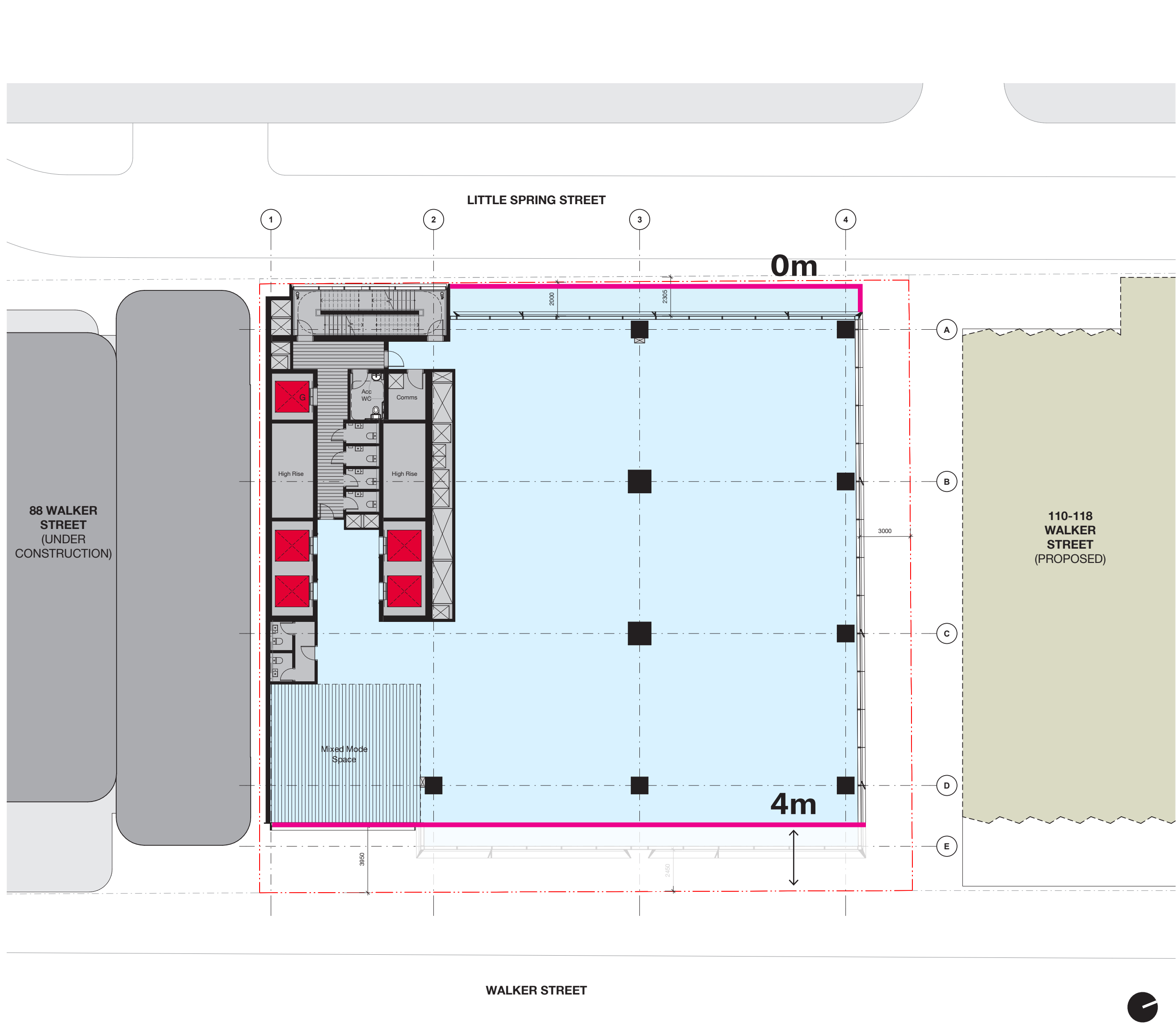

High Rise Floorplate

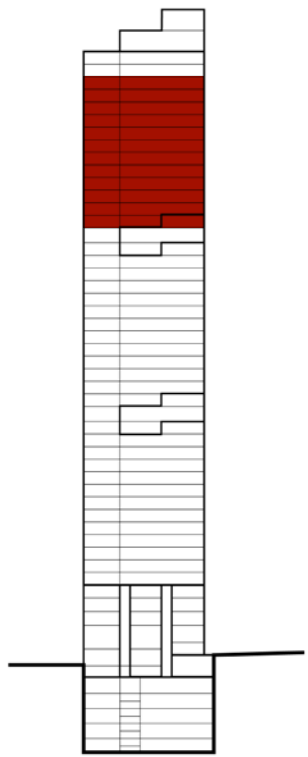
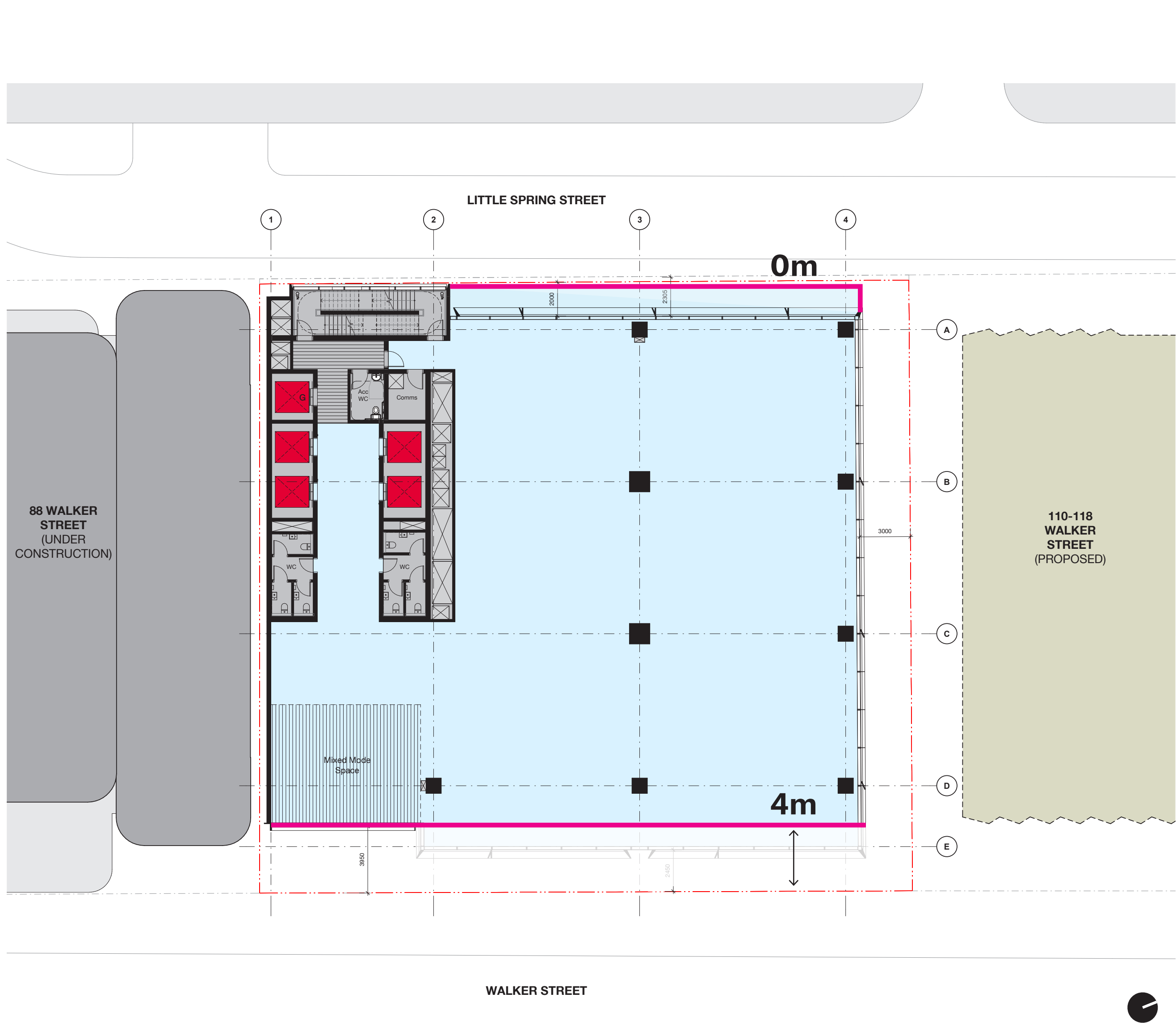

# Village Deck Levels

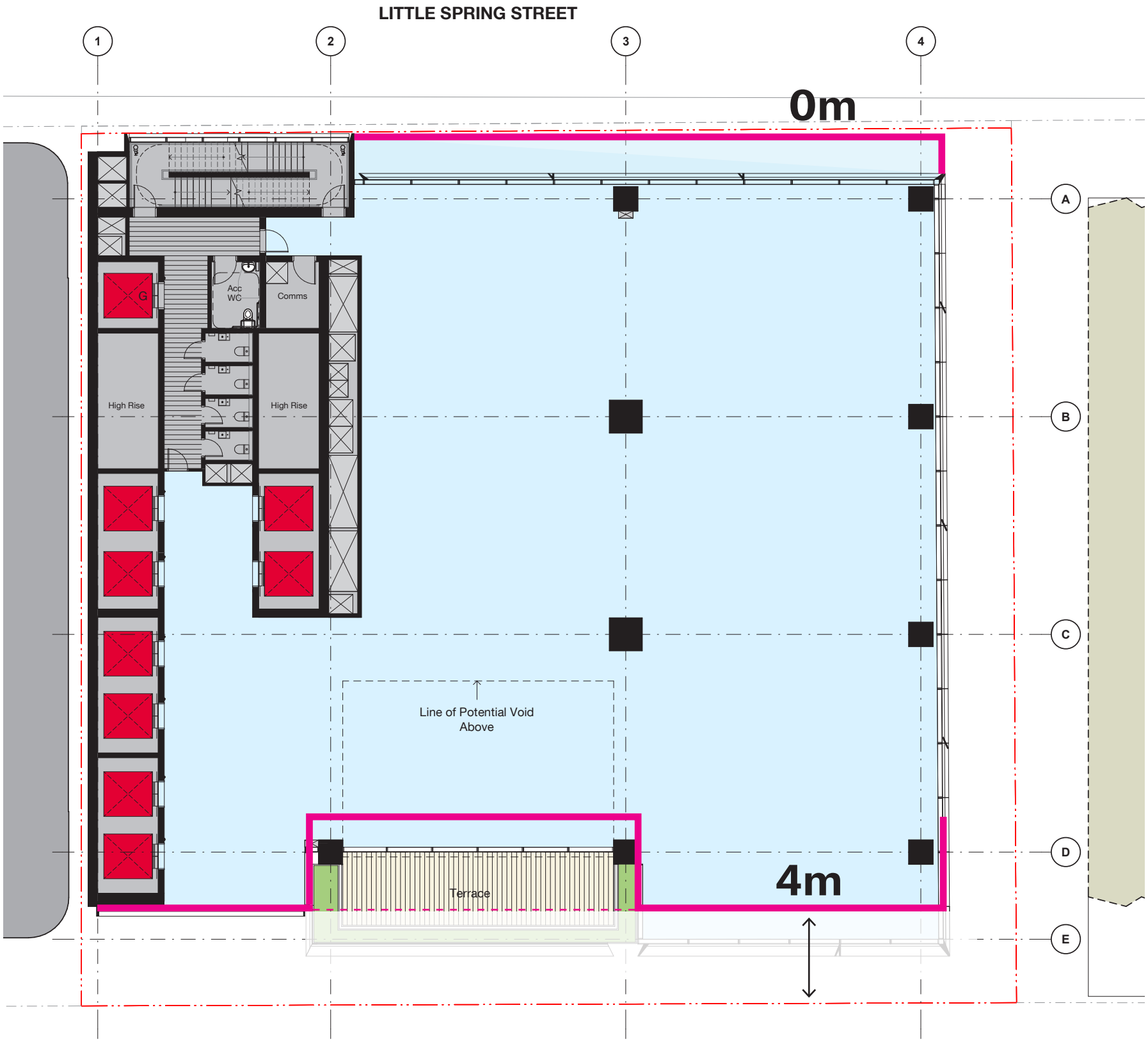
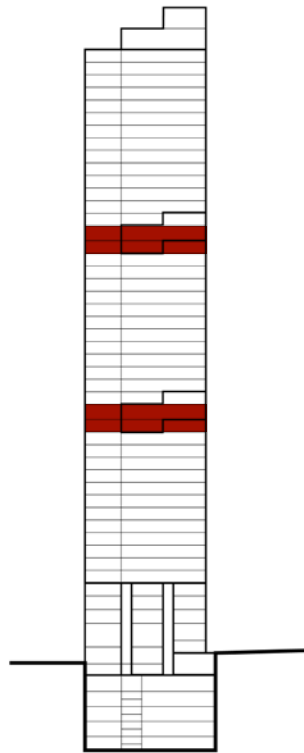

Village Deck - Lower Level

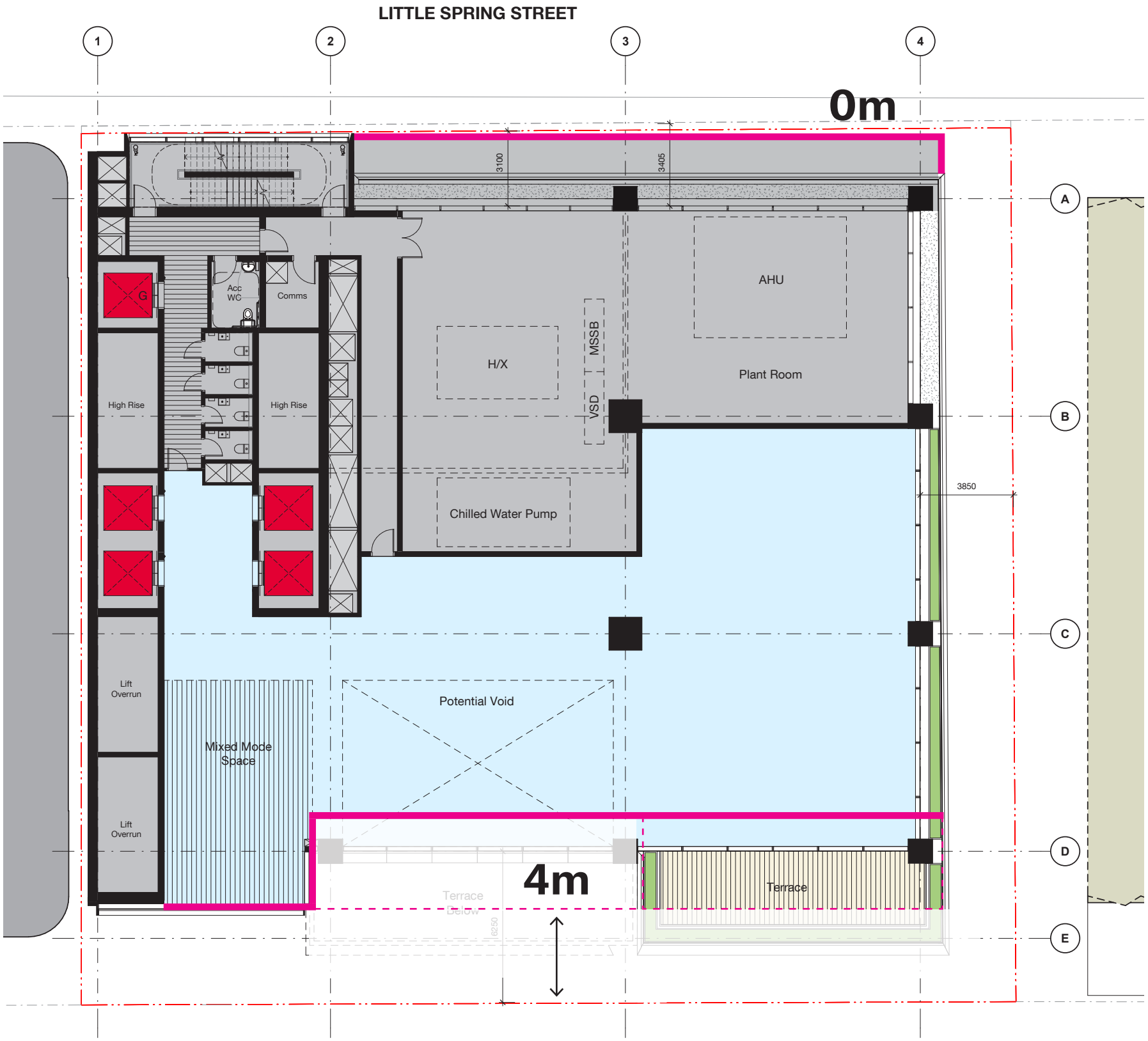

Village Deck - Upper Level



# Massing Comparison

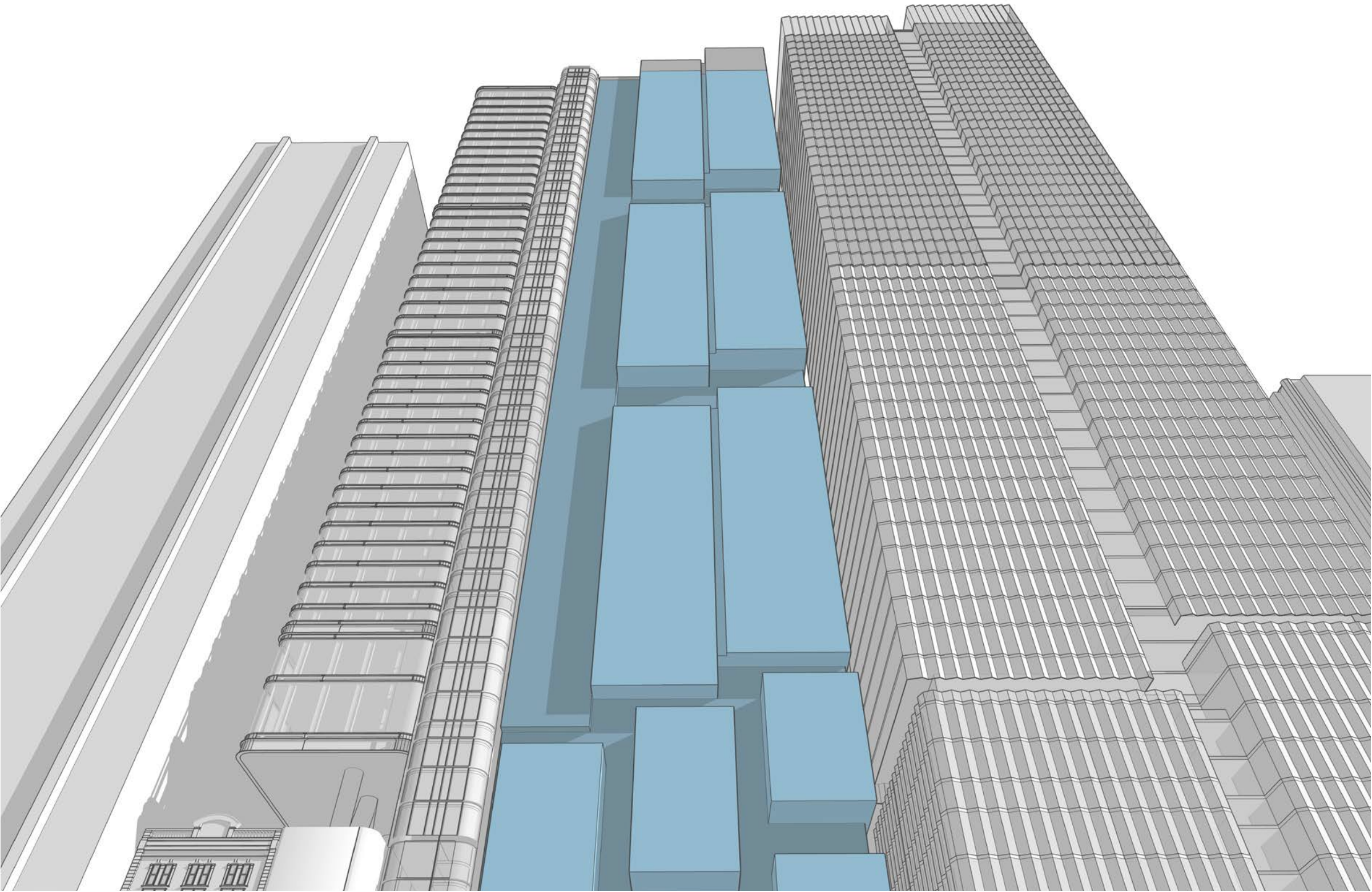

Proposed Massing

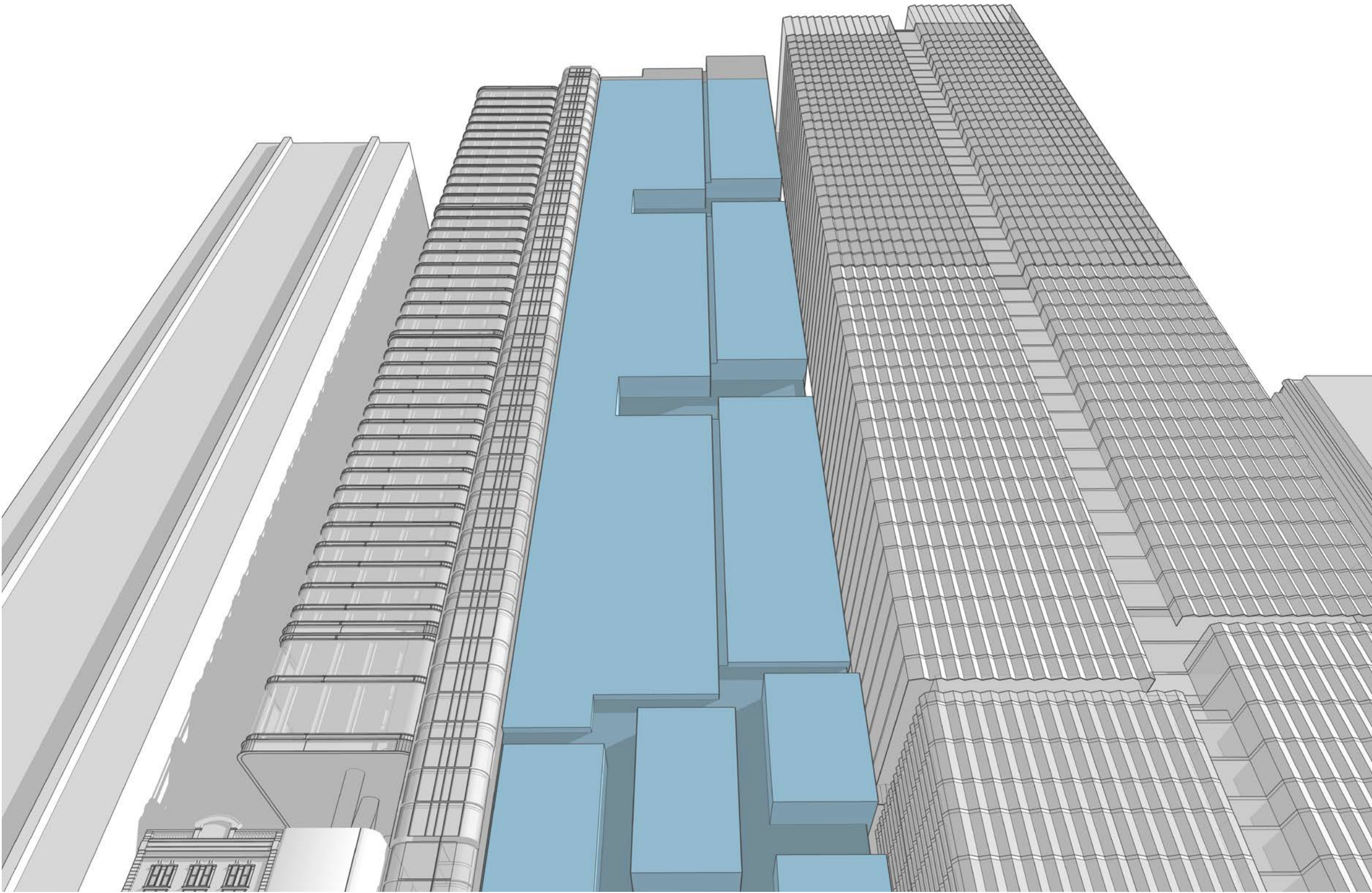

Alternative Massing (4m Setback to Walker Street)



# View 03

## View from Walker Street North

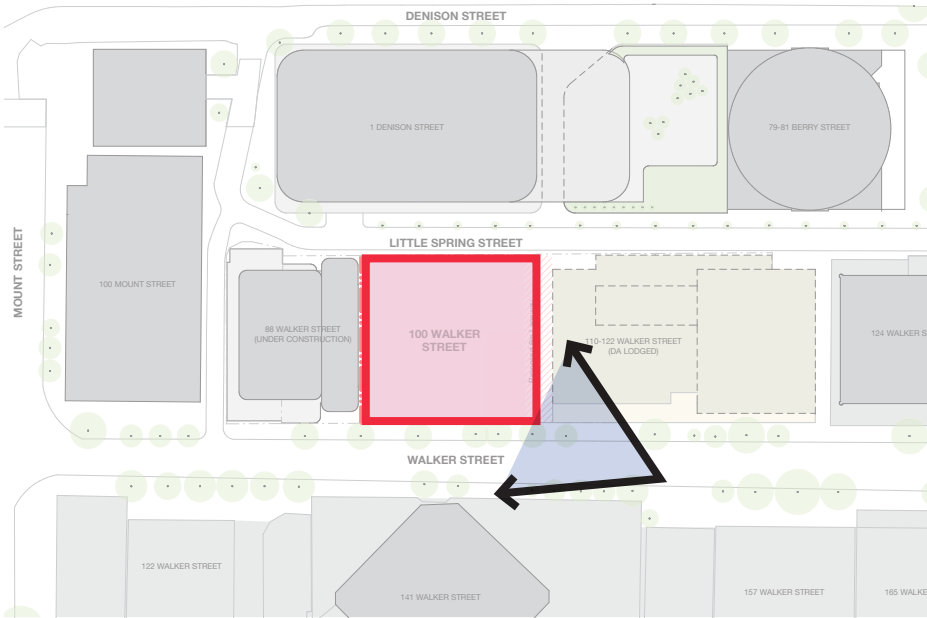

Existing Condition

DCP Envelope



Proposed



Alternative





# View 04

## View from Walker Street South

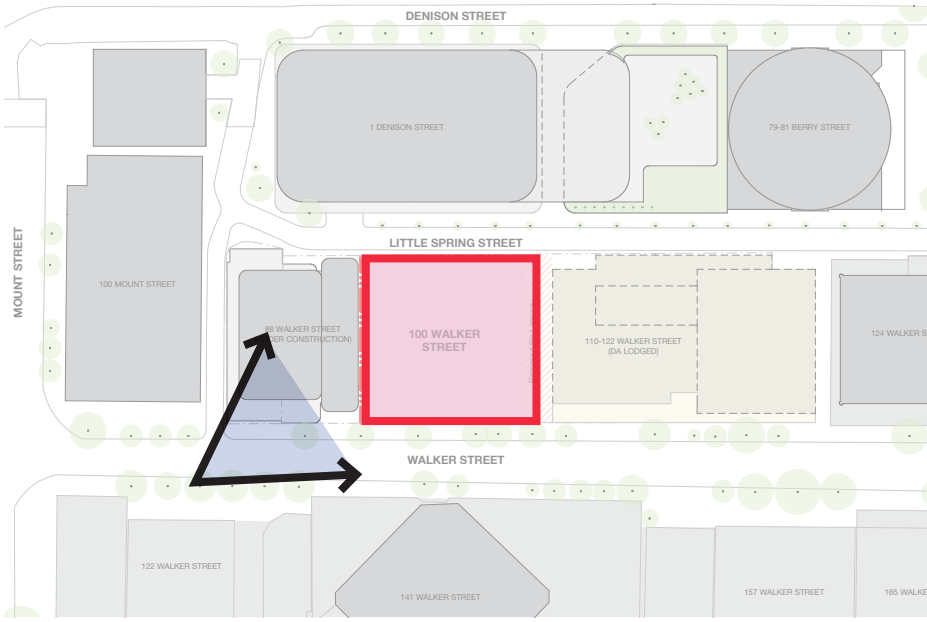
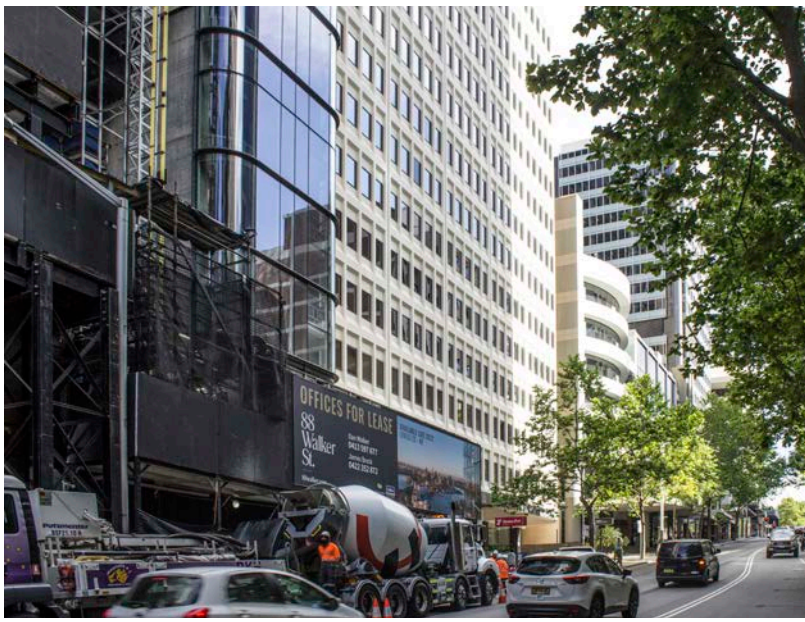

Existing Condition

DCP Envelope



Proposed

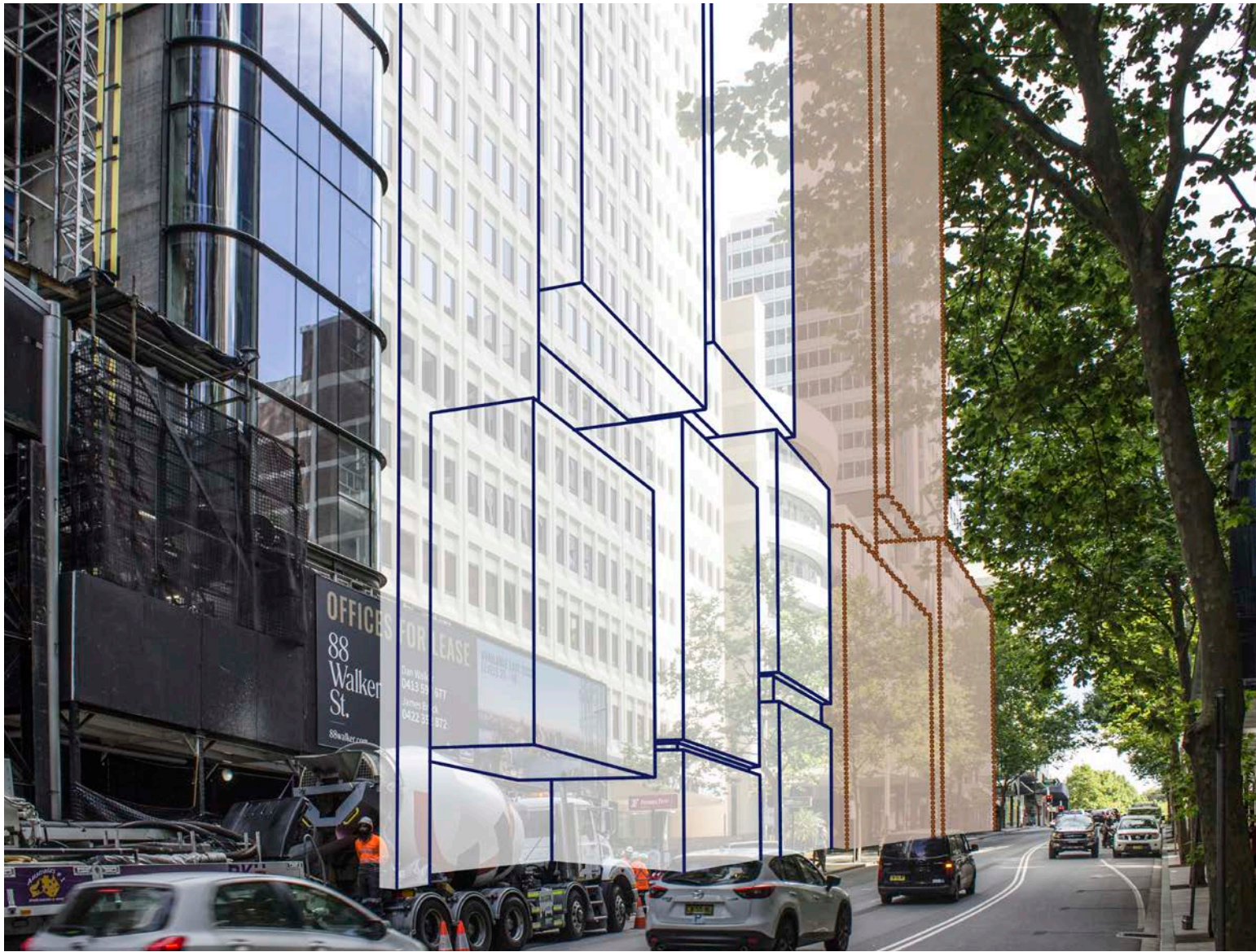

Alternative

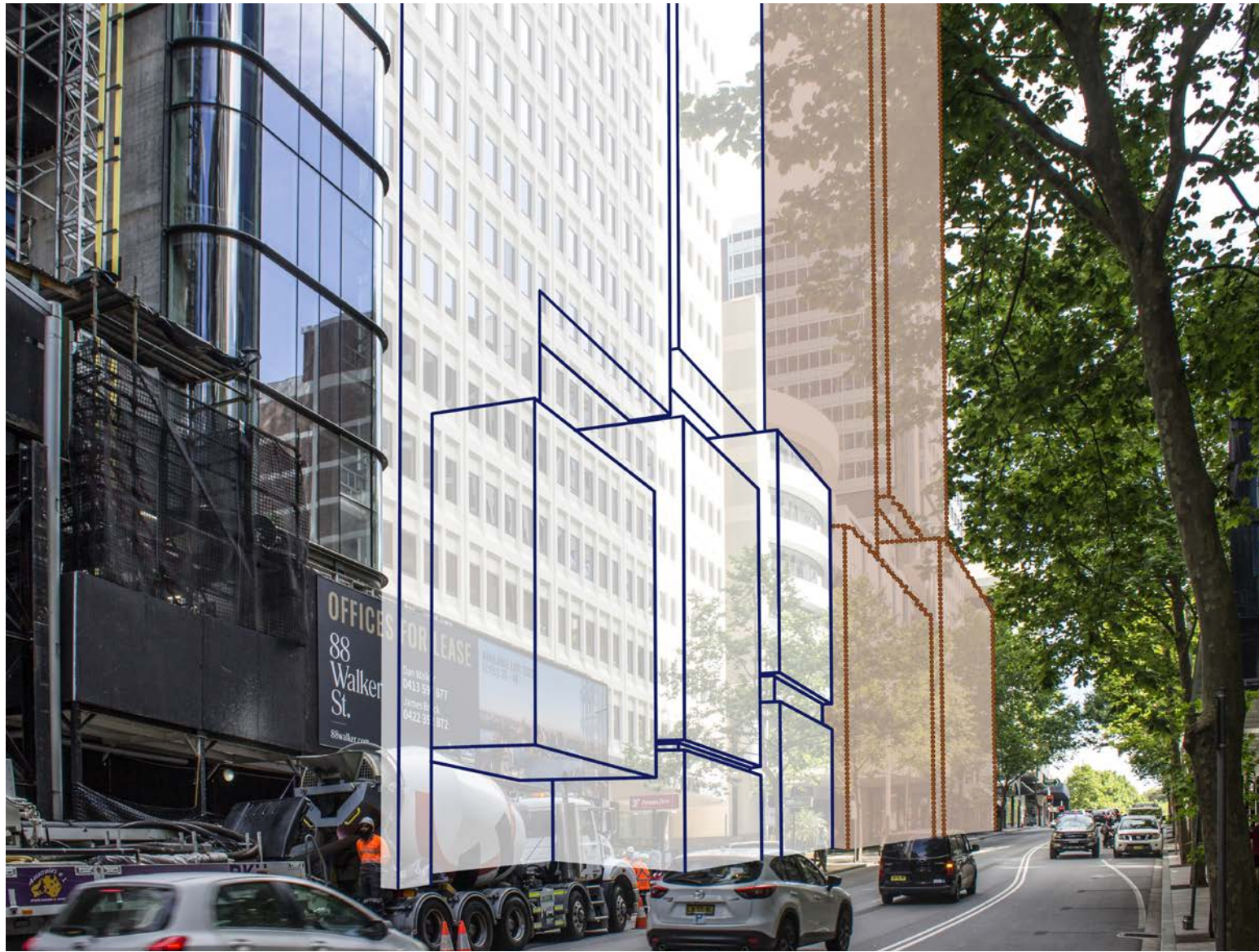



# View 05

## View from Little Spring Street South

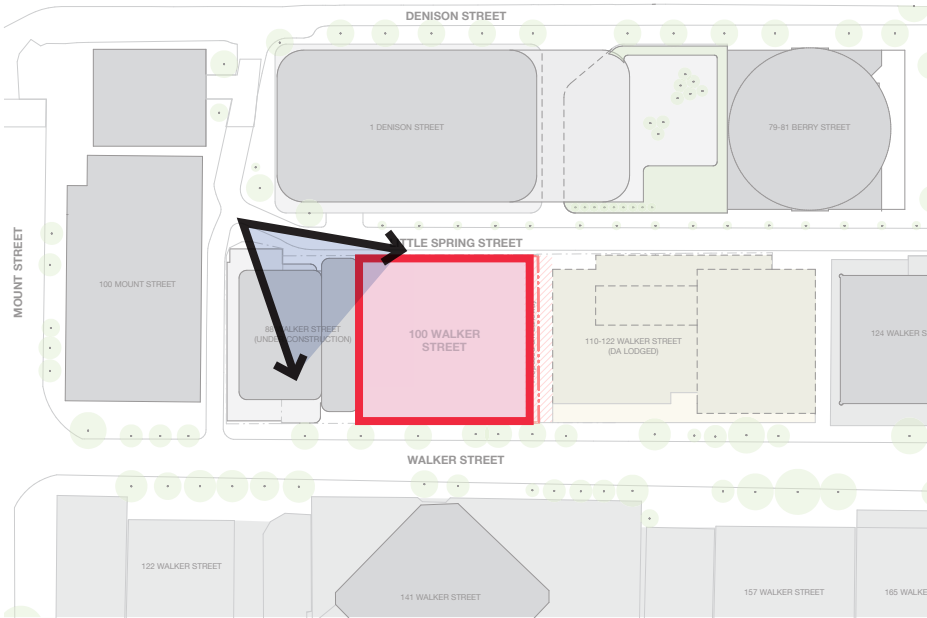
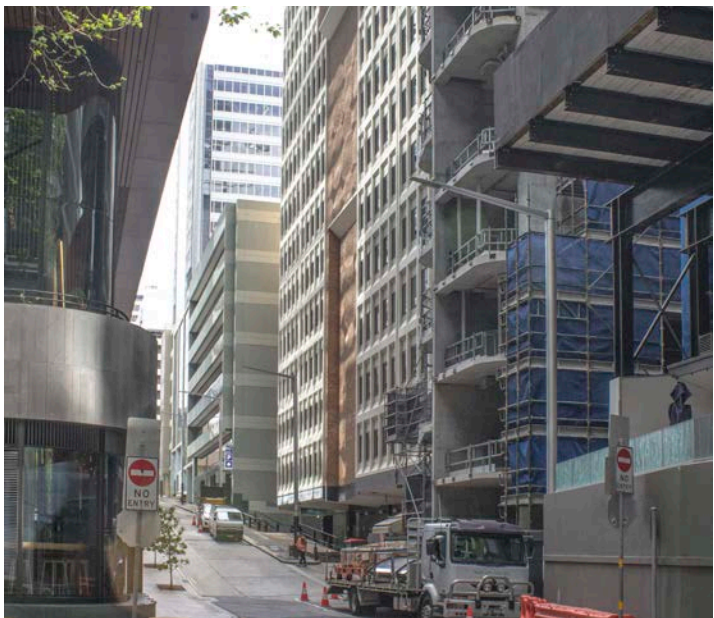

Existing Condition

DCP Envelope

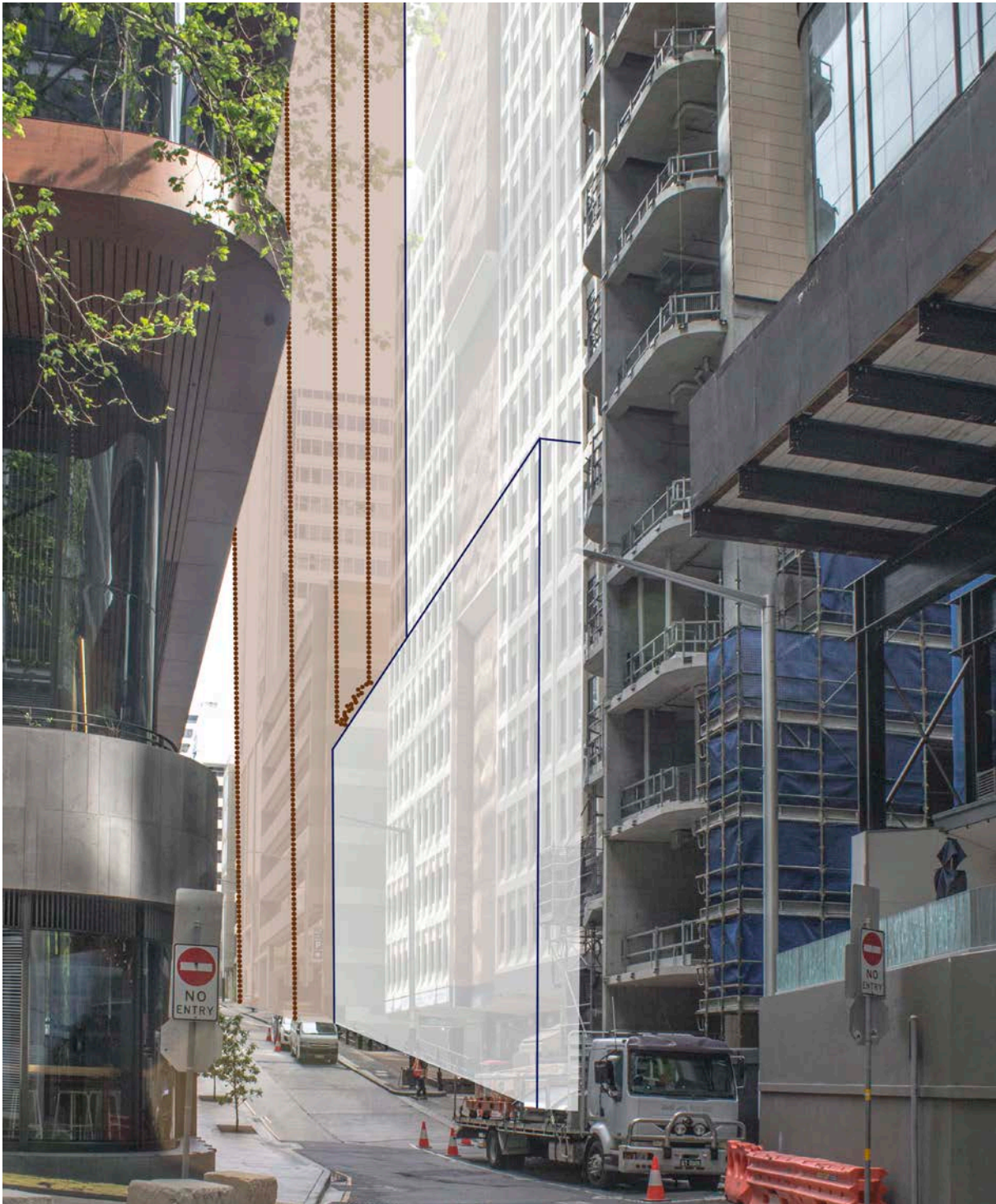

Proposed



Alternative





# View 06

## View from Little Spring Street North

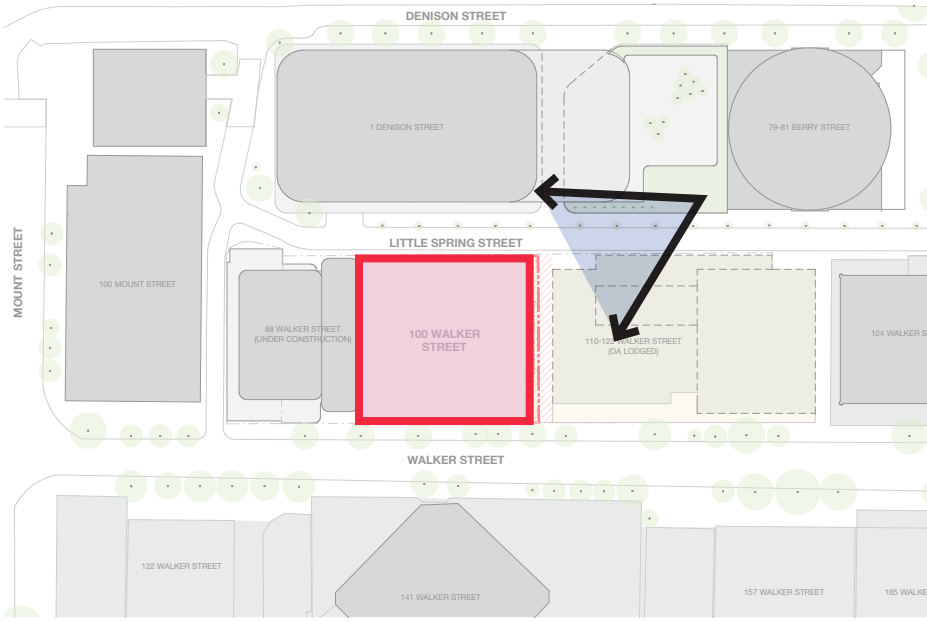
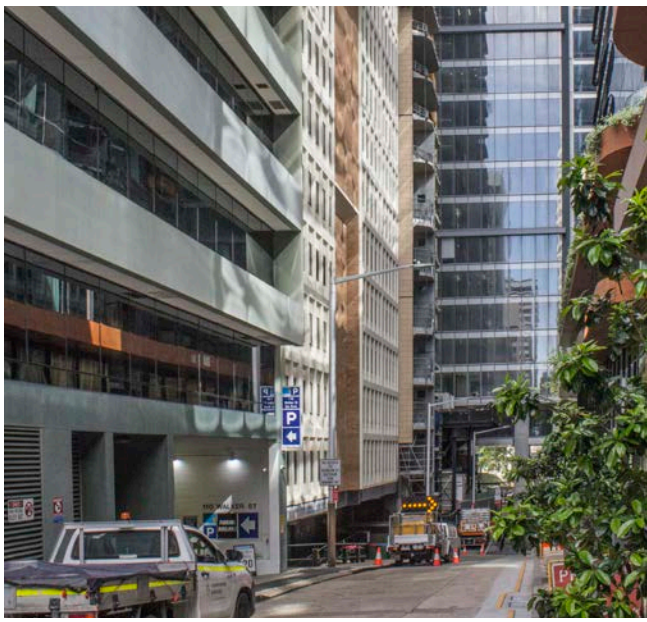

Existing Condition

DCP Envelope

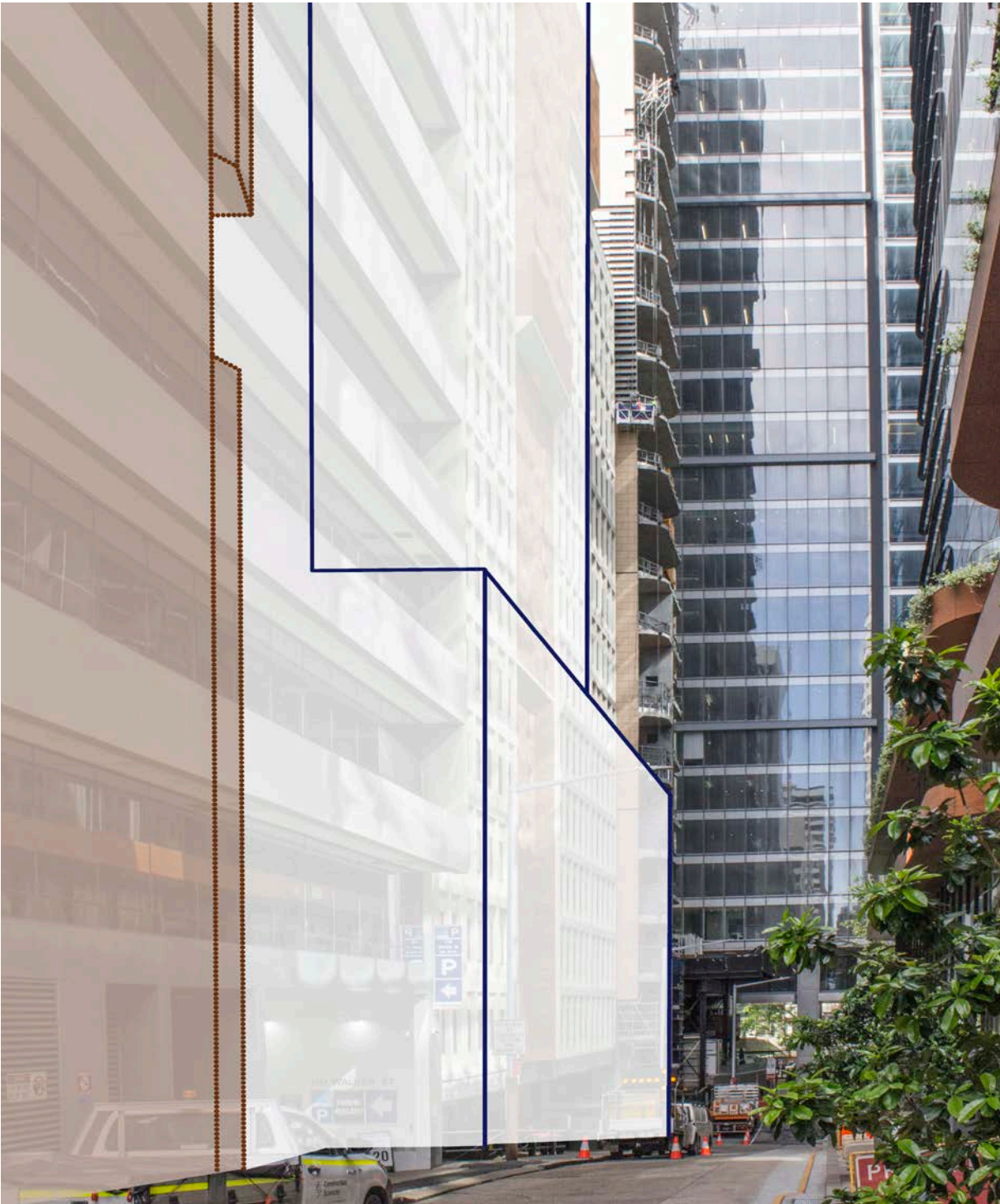

Proposed



Alternative

